

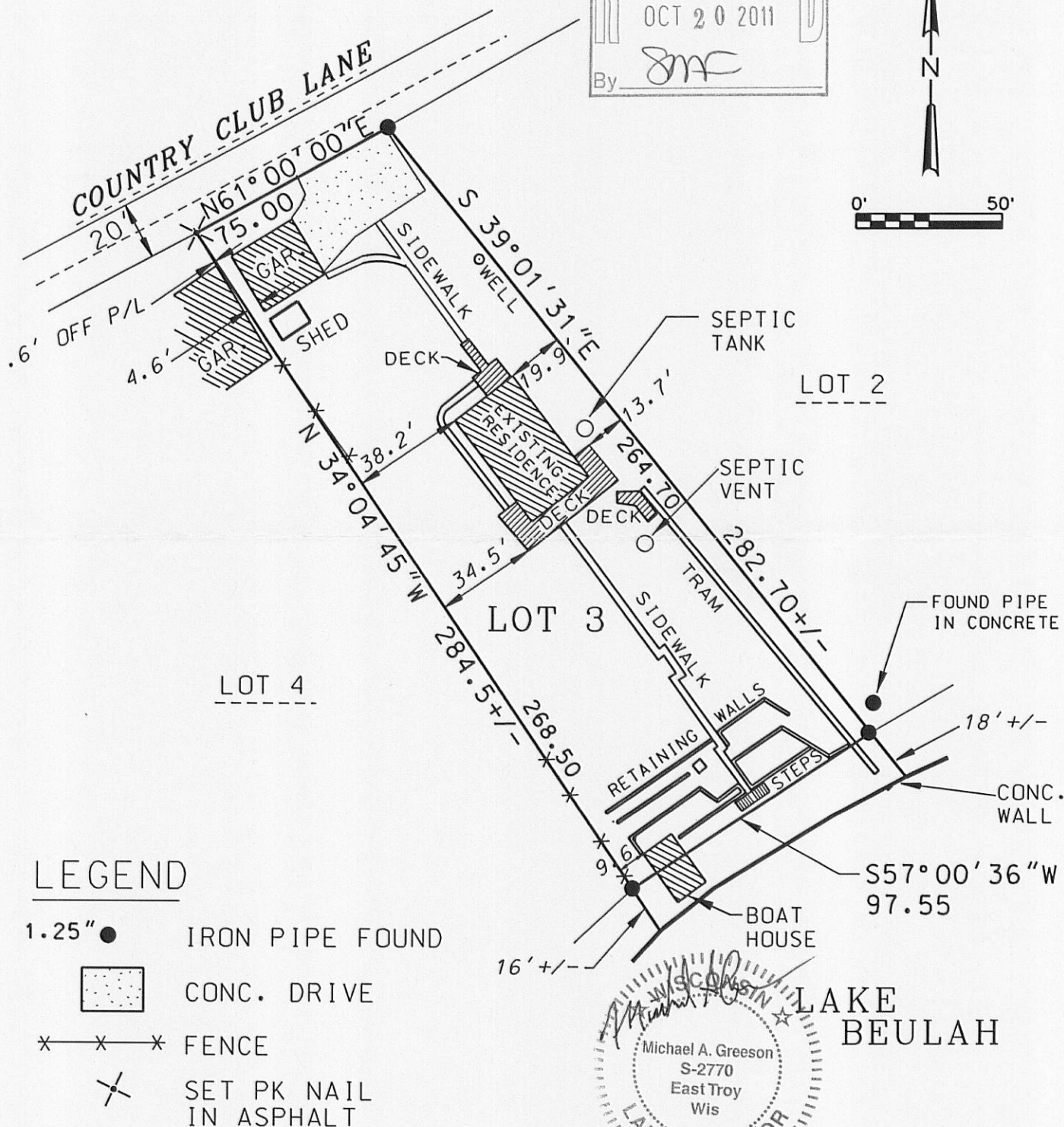

PLAT OF SURVEY

DESCRIPTION PER TITLE COMMITMENT FILE No. 69989 REV.
EFFECTIVE DATE JUNE 13, 2001 AT 8:00 am.

LOT THREE (3) IN LAKE BEULAH COUNTRY CLUB SUBDIVISION,
IN THE NORTHEAST ONE-QUARTER (1/4) OF SECTION
EIGHTEEN (18), IN TOWNSHIP FOUR (4), RANGE EIGHTEEN (18)
EAST, IN THE TOWN OF EAST TROY, COUNTY OF WALWORTH,
STATE OF WISCONSIN.

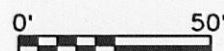
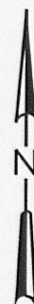
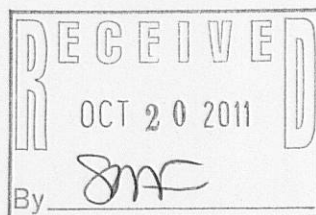

LEGEND

- 1.25" ● IRON PIPE FOUND
-  CONC. DRIVE
- *—*—* FENCE
-  SET PK NAIL
IN ASPHALT

SURVEY DATE: 6/14/2011
SURVEY MADE FOR:
KEEFE REAL ESTATE
751 GENEVA PARKWAY
LAKE GENEVA, WI 53147

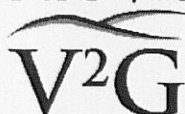

SURVEYING, LLC
W232 S7530 BIG BEND DRIVE
BIG BEND, WI 53103
(262) 662-0110

THIS SURVEY IS MADE FOR THE USE OF THE PRESENT OWNERS OF THE
PROPERTY, AND ALSO THOSE WHO PURCHASE, MORTGAGE OR
GUARANTEE TITLE TO WITHIN ONE (1) YEAR FROM DATE HERETO.

THE ABOVE MAP IS A TRUE REPRESENTATION THEREOF AND SHOWS THE SIZE AND LOCATION OF ALL THE PROPERTY, EXTERIOR BOUNDARIES, THE LOCATION OF ALL VISIBLE BOUNDARY FENCES, APPARENT EASEMENTS, ROADWAYS AND VISIBLE ENCROACHMENTS, IF ANY.

THIS SURVEY IS MADE FOR THE USE OF THE PRESENT OWNERS OF THE PROPERTY, AND ALSO THOSE WHO PURCHASE, MORTGAGE OR GUARANTEE TITLE THERETO WITHIN ONE (1) YEAR FROM DATE HERETO.

PLOT DATE: 6/20/2011

V2G JOB#: 2011-032 W2201 COUNTRY CLUB LANE DGN

PLOT DATE: 6/20/2011 V2G JOB#: 2011-032 W2201 COUNTRY CLUB LANE.DGN
...\\2011-031 W2201 COUNTRY CLUB LANE.dgn 6/20/2011 6:52:01 AM D1 B-3 418-2244